Gallery noivoi - 平面概略図 -

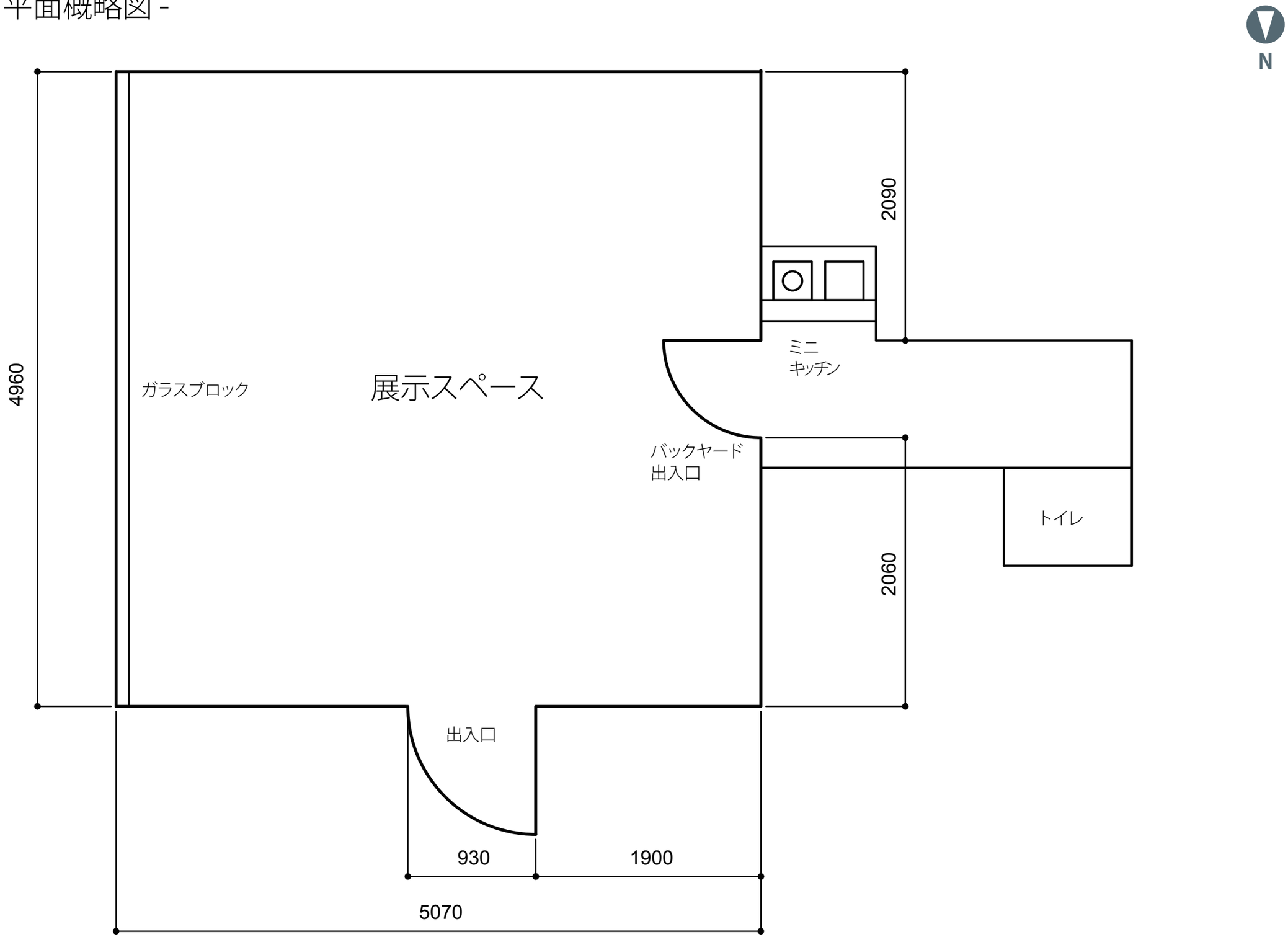

Gallery noivoi - 側面概略図 -

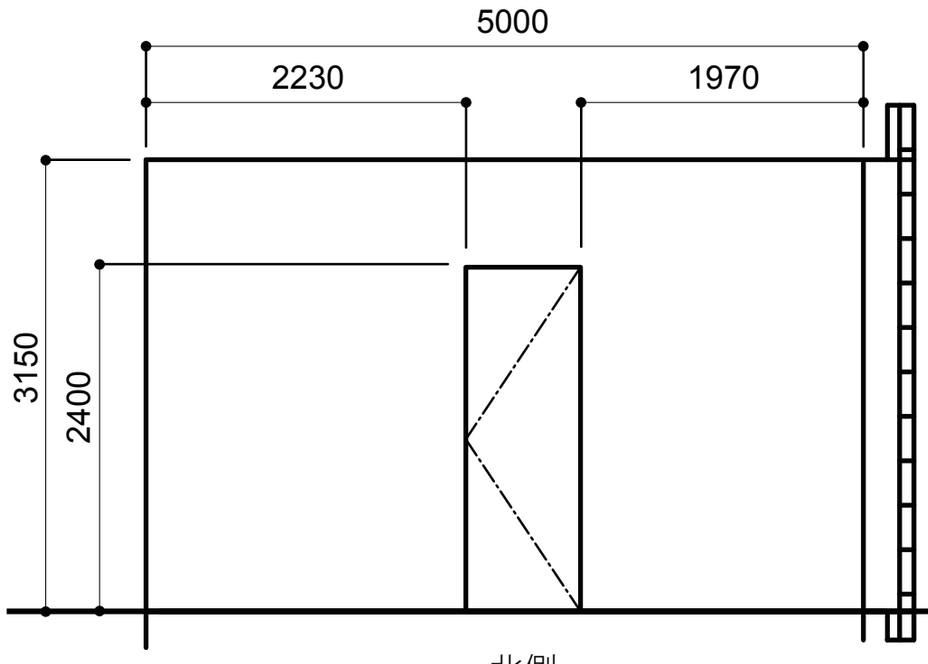

北側

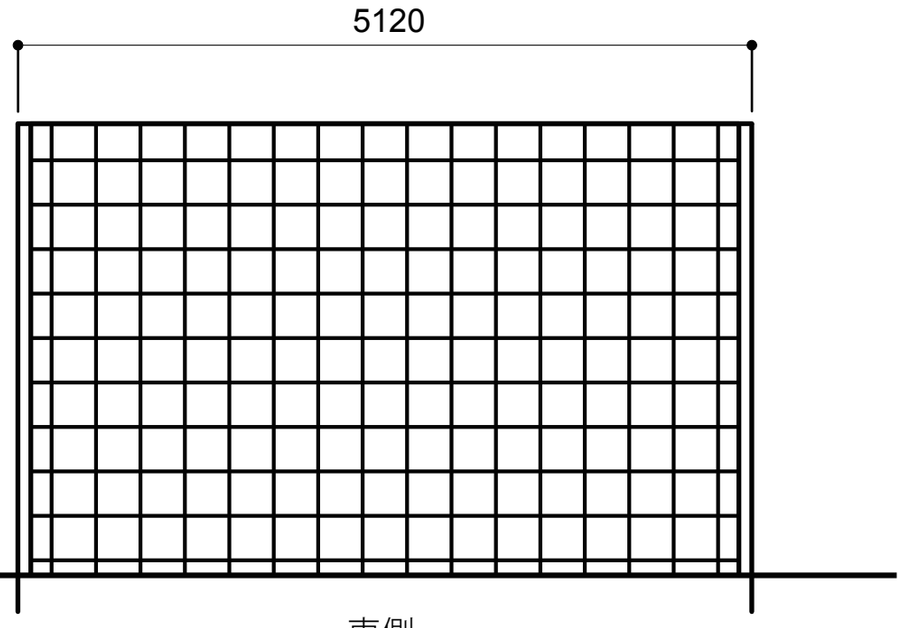

東側

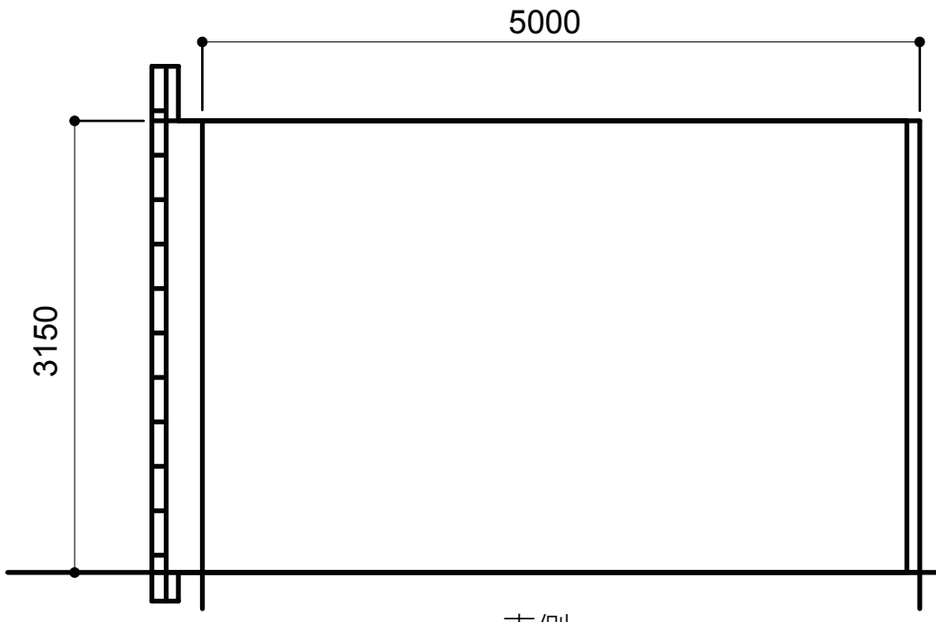

南側

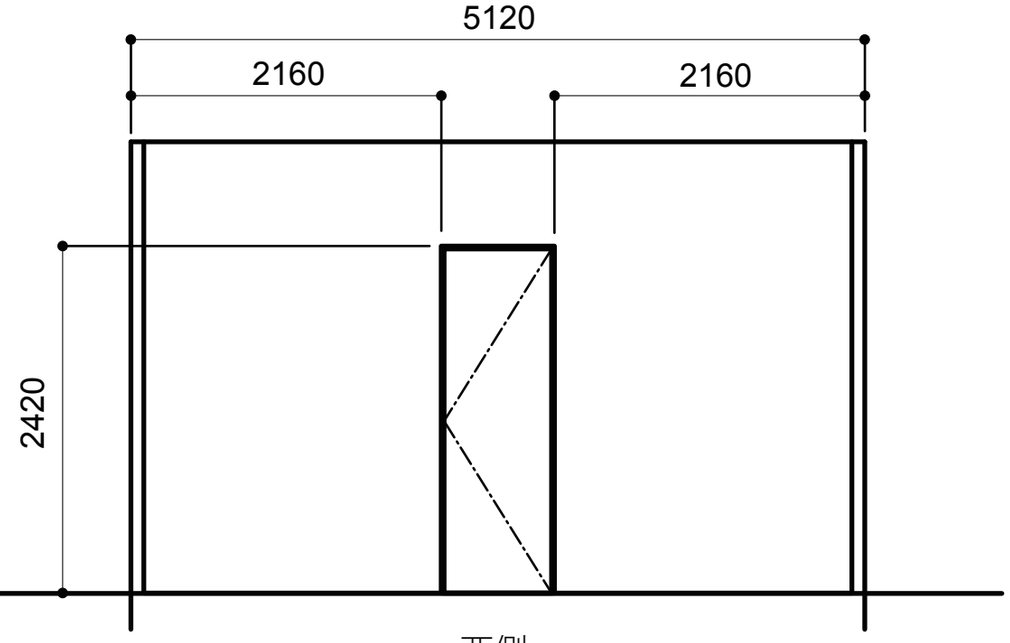

西側